

FRONT ELEVATION

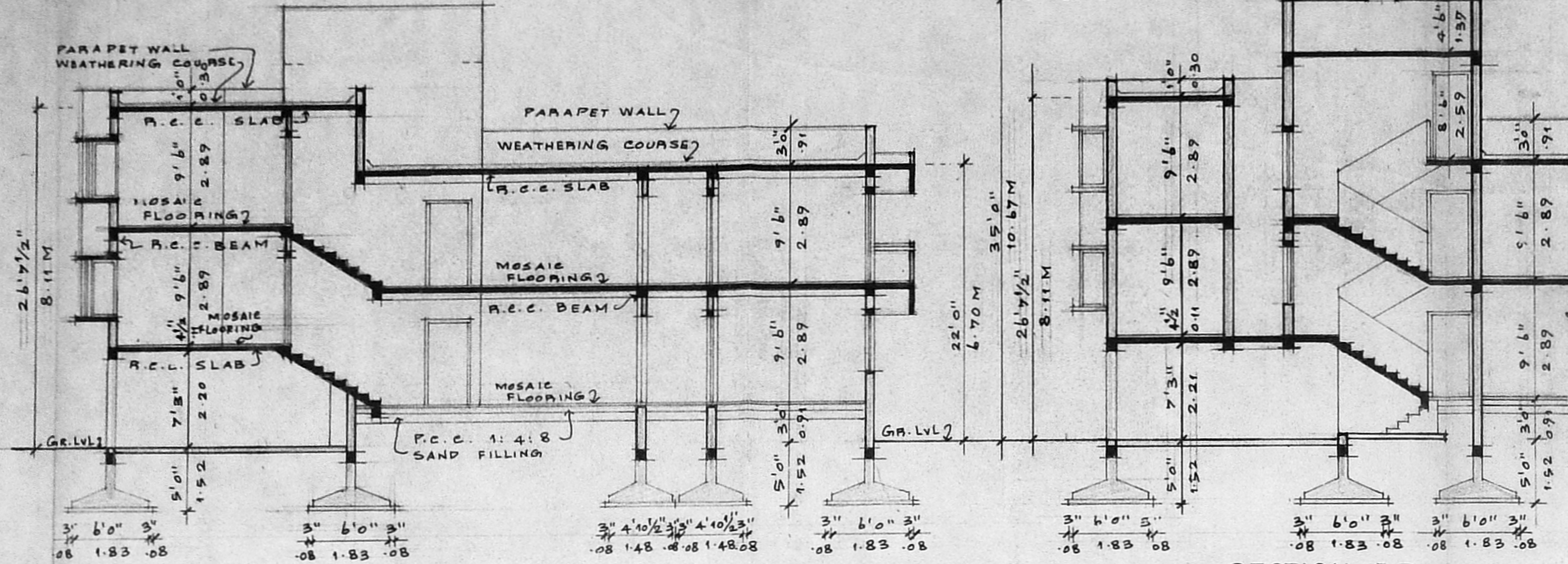

SECTION - AA

SECTION - BB

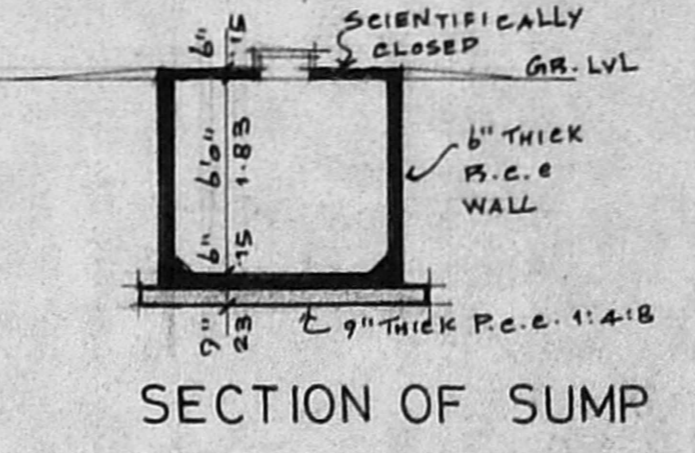

SECTION OF SUMP

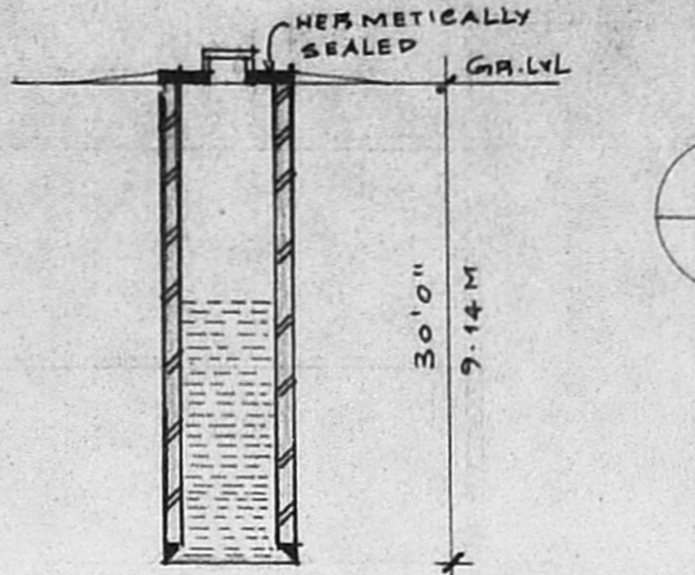

SECTION OF WELL

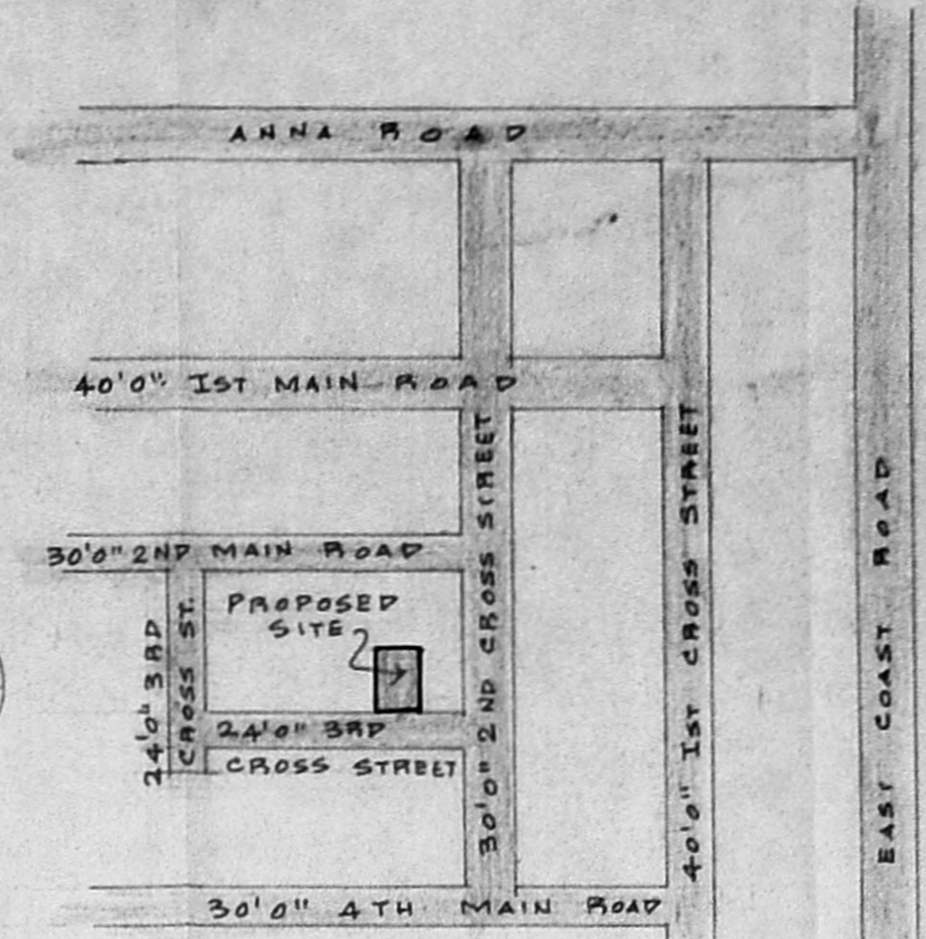

LOCATION PLAN

(NOT TO SCALE)

- SPECIFICATIONS:**
1. THE BUILDING SHALL BE CONSTRUCTED OF R.C.C. FRAMED STRUCTURE WITH 7" BRICK MASONRY WALLS FOR EXTERIOR AND 4 1/2" THICK BRICK MASONRY WALLS FOR INTERIOR.
 2. THE ROOF SLAB OVER GROUND AND FIRST FLOOR SHALL BE IN R.C.C. 1:2:4 MINIMUM 4 1/2" THICK.
 3. ALL EXPOSED CONCRETE SURFACES SHALL BE FINISHED IN CM 1:3 AND BRICK MASONRY SURFACES IN CM 1:4.
 4. THE FLOORING SHALL BE LAID WITH HYDRAULICALLY PRESSED CEMENT MOSAIC TILES AND MACHINE POLISHED.
 5. THE WEATHERING COURSE SHALL BE LAID TO SLOPE IN BRICK JELLY, LIME CONCRETE MINIMUM 4 1/2" THICK AND FINISHED WITH ONE LAYER OF COUNTRY TILES.

SCHEDULE OF JOINERIES

Sl. No.	Quantity	Description
D1	1.07 x 2.13	TEAK WOOD PANELLED DOOR
D2	0.91 x 2.13	COUNTRY WOOD PANELLED DOOR
D3	0.76 x 2.13	COUNTRY WOOD PANELLED DOOR
W1	0.91 x 1.37	COUNTRY WOOD GLAZED WINDOW
W2	1.37 x 1.37	COUNTRY WOOD GLAZED WINDOW
W3	2.44 x 1.37	COUNTRY WOOD GLAZED WINDOW
W4	2.13 x 1.37	COUNTRY WOOD GLAZED WINDOW
W5	2.13 x 1.37	COUNTRY WOOD GLAZED WINDOW
V1	0.61 x 0.71	COUNTRY WOOD GLAZED VENTILATOR

AREA STATEMENTS

Sl. No.	Description	Area (sq. ft.)	Area (sq. m.)
1.	PLOT EXTENT	3000.00	278.71
2.	F.S. 1. PERMISSIBLE: 1:50	4500.00	418.06
3.	BUILT UP AREA PROPOSED		
(i)	LOWER GROUND FLOOR	1398.02	129.88
(ii)	UPPER GROUND FLOOR	550.79	51.17
(iii)	FIRST FLOOR	1918.79	178.26
4.	TOTAL BUILT UP AREA	3867.60	359.31

5. F.S. 1. PROPOSED: 1:29
6. PLOT COVERAGE: 63.96%

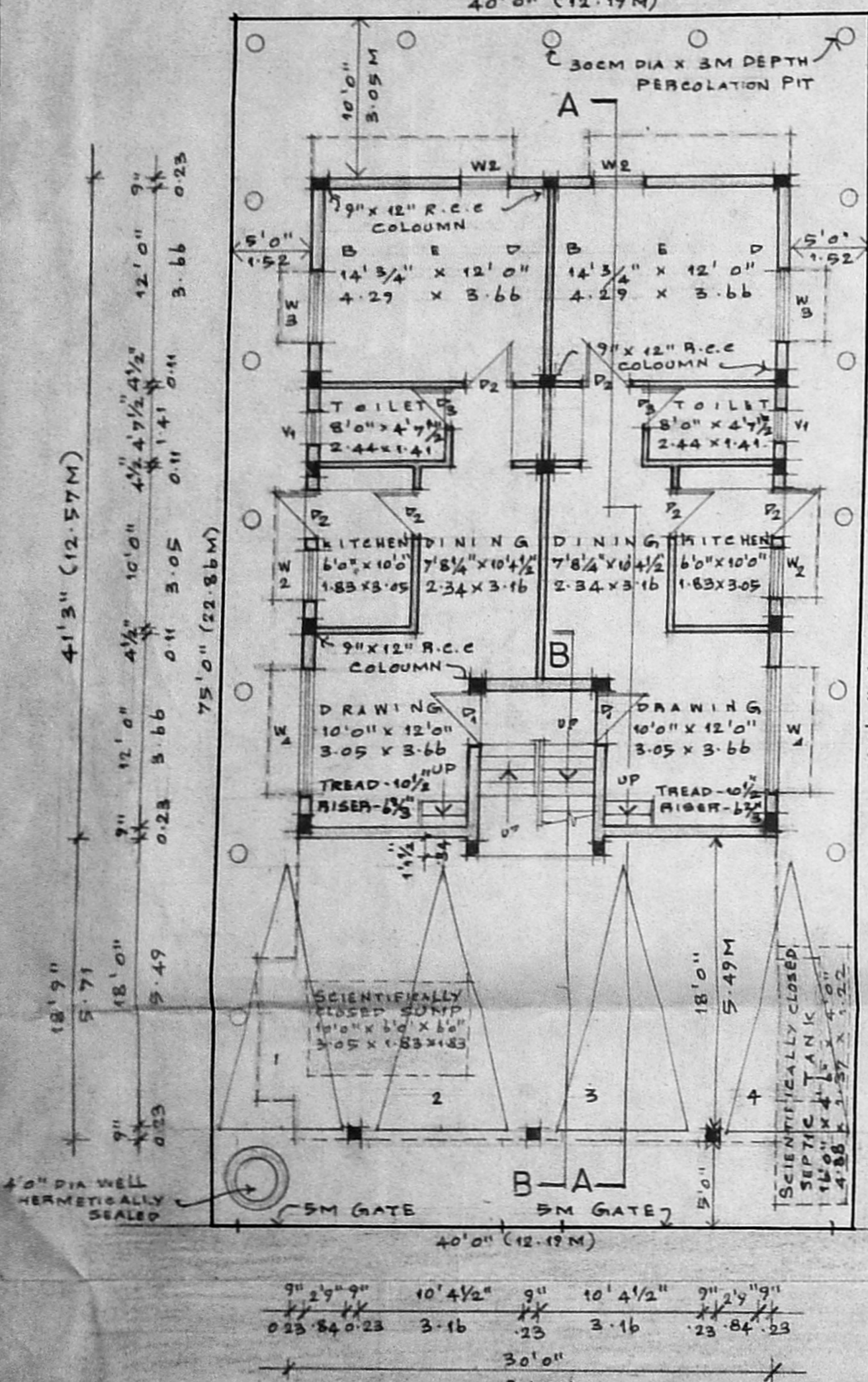

24' 0" (7.31M) 3RD CROSS STREET
SITE/LOWER GROUND FLOOR PLAN

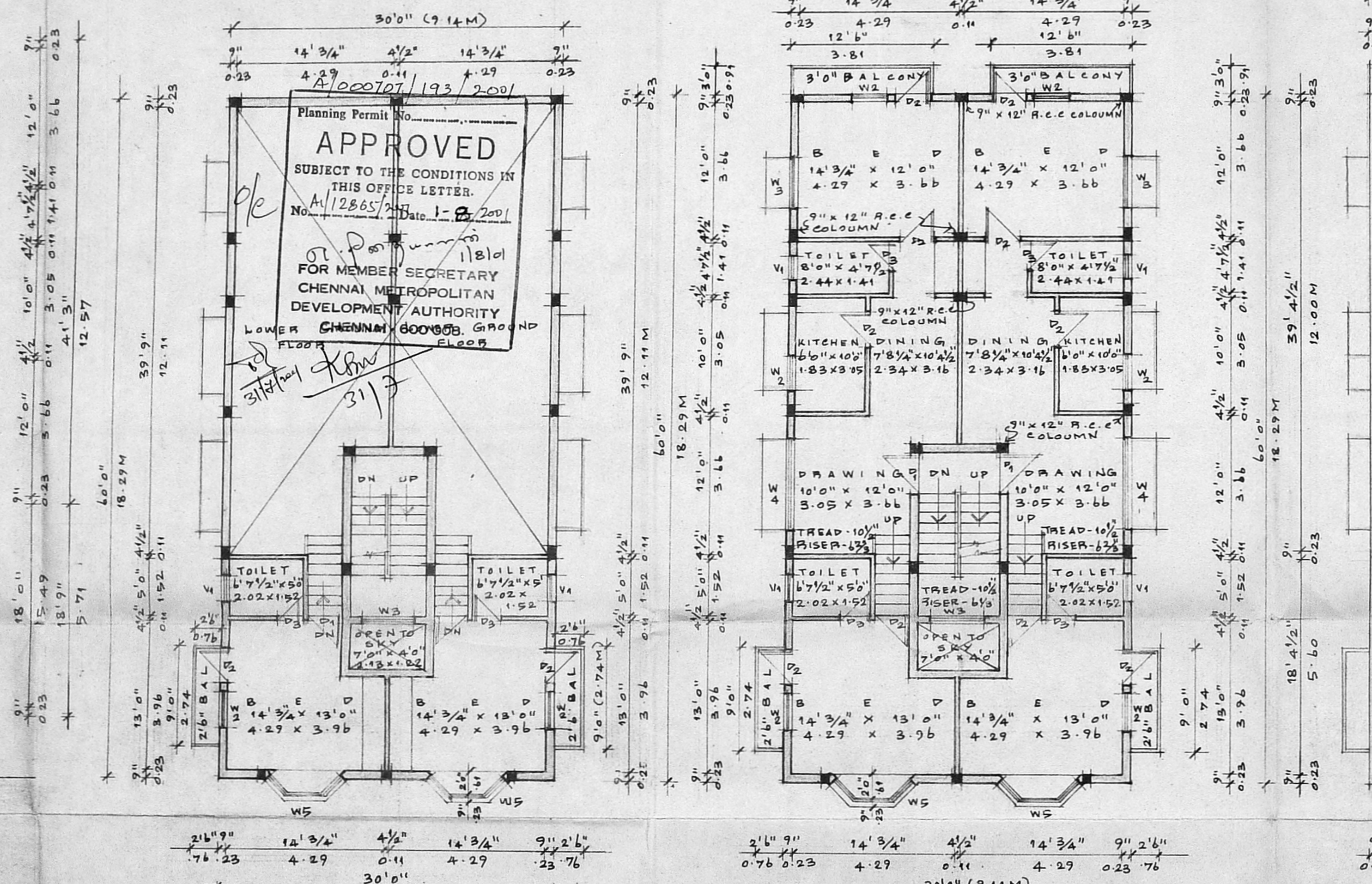

UPPER GROUND FLOOR PLAN

FIRST FLOOR PLAN

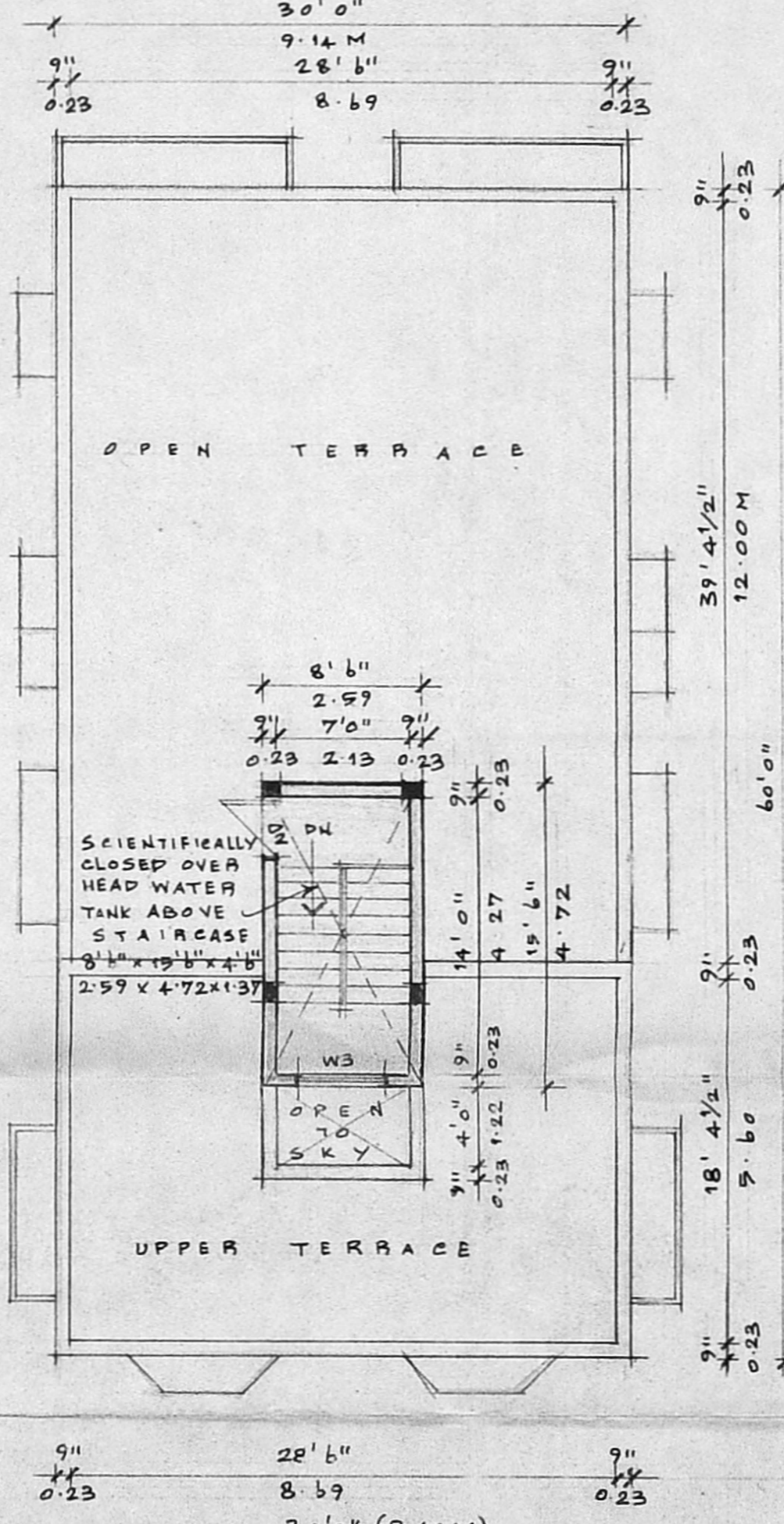

TERRACE FLOOR PLAN

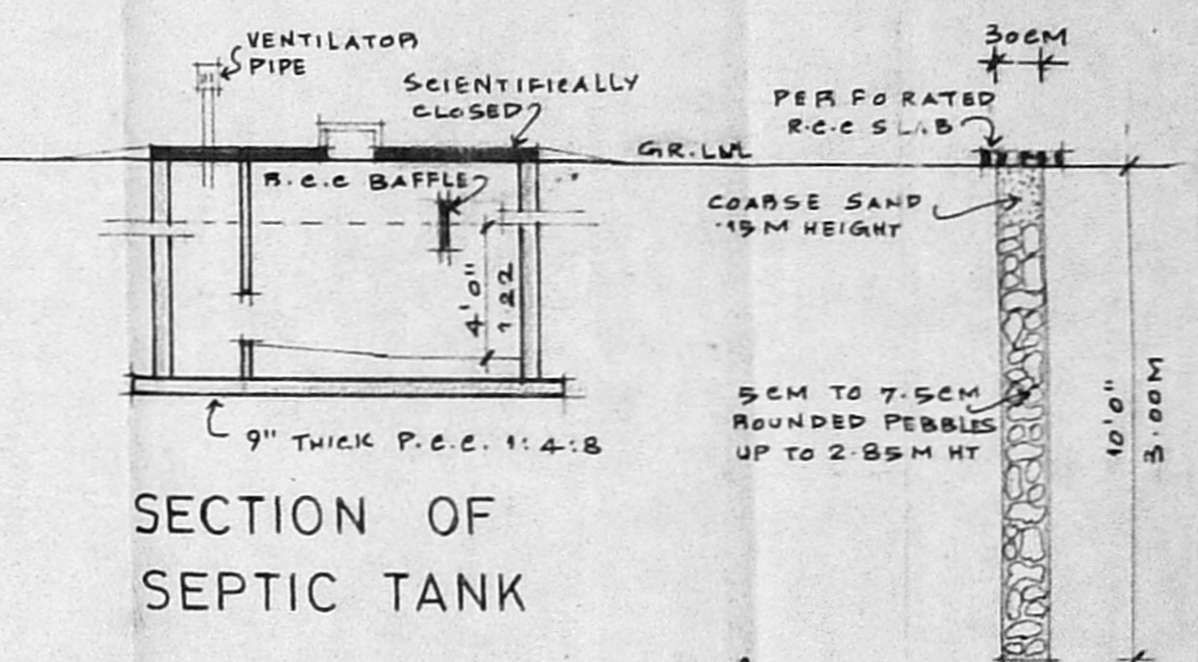

SECTION OF SEPTIC TANK

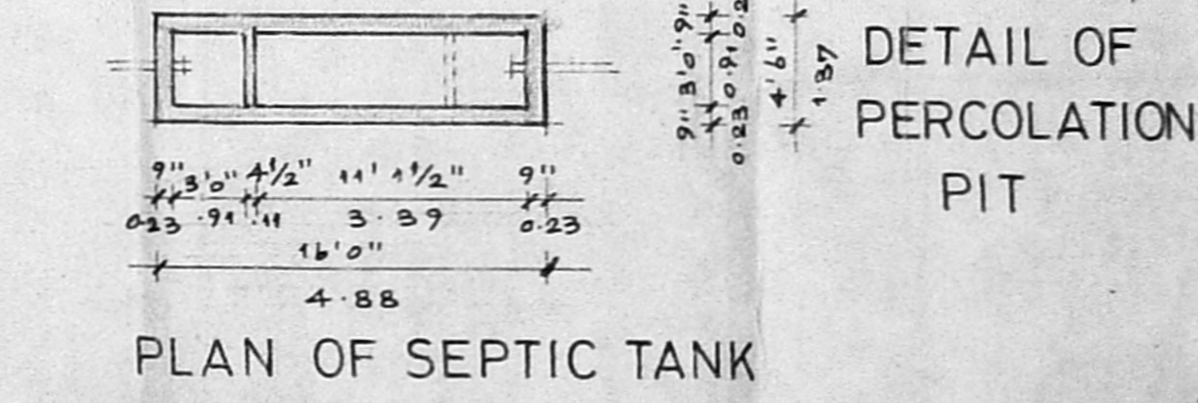

PLAN OF SEPTIC TANK

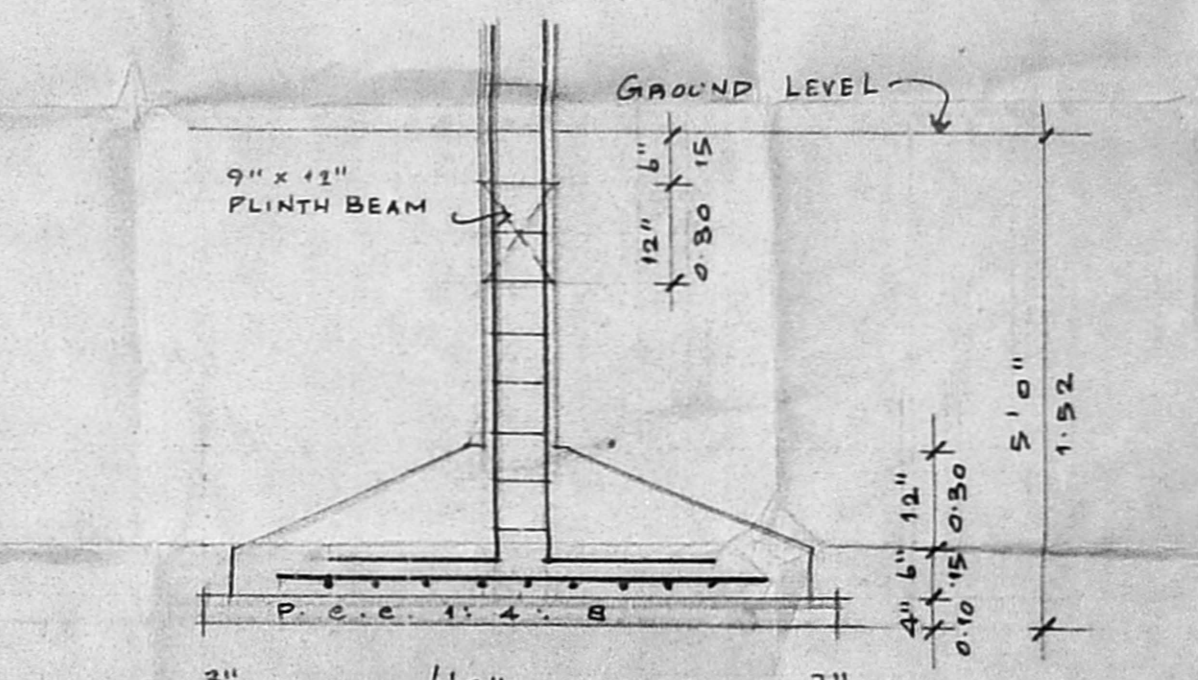

DETAIL OF FOUNDATION

PROPOSED RESIDENTIAL BUILDING AT PLOT NO. 53, VGP GOLDEN SEA VIEW PART-I, 3RD CROSS STREET, BEARING S.NO. 1/1A2A, PALLAVAKKAM VILLAGE UNDER ST. THOMAS MOUNT PANCHAYAT UNION. LPDM/DDTP NO. 2/75

SIGNATURE OF APPLICANT: *[Signature]*
SIGNATURE OF LICENSED SURVEYOR: *[Signature]*
R. DEVANATHAN, B.Arch., M.C.P.
COUNCIL OF ARCHITECTURE
REG. CA/639/75
REGISTERED ARCHITECT No: 35
CORPORATION OF CHENNAI

SCALE	DATE	JOB NO	DRG NO.
1" = 3' 0"	27.02.2001		M1
NAME AND ADDRESS OF REGISTERED ARCHITECT.			
R. DEVANATHAN, B. ARCH., M.C.P. NO. 10 FIRST FLOOR DR. NATEGAN SALAI ASKK NAGAR CHENNAI - 600 083			
PHONE: 471 75 34.			